# High Bridge Trail State Park

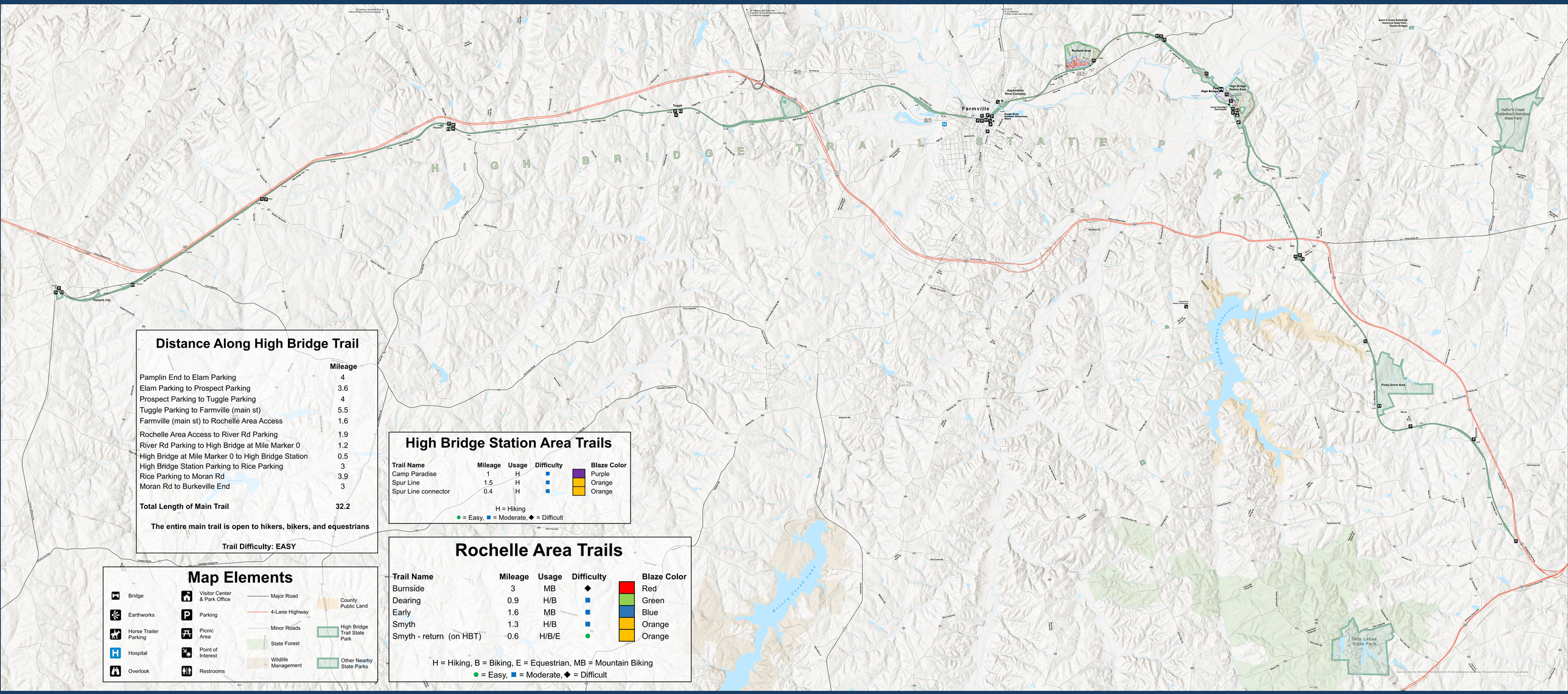


## Distance Along High Bridge Trail

| | Mileage |
|---|---|
| Pamplin End to Elam Parking | 4 |
| Elam Parking to Prospect Parking | 3.6 |
| Prospect Parking to Tuggle Parking | 4 |
| Tuggle Parking to Farmville (main st) | 5.5 |
| Farmville (main st) to Rochelle Area Access | 1.6 |
| Rochelle Area Access to River Rd Parking | 1.9 |
| River Rd Parking to High Bridge at Mile Marker 0 | 1.2 |
| High Bridge at Mile Marker 0 to High Bridge Station | 0.5 |
| High Bridge Station Parking to Rice Parking | 3 |
| Rice Parking to Moran Rd | 3.9 |
| Moran Rd to Burkeville End | 3 |
| **Total Length of Main Trail** | **32.2** |

**The entire main trail is open to hikers, bikers, and equestrians**

**Trail Difficulty: EASY**

## High Bridge Station Area Trails

| Trail Name | Mileage | Usage | Difficulty | Blaze Color |
|---|---|---|---|---|
| Camp Paradise | 1 | H | ■ | Purple |
| Spur Line | 1.5 | H | ■ | Orange |
| Spur Line connector | 0.4 | H | ■ | Orange |

H = Hiking

● = Easy, ■ = Moderate, ◆ = Difficult

## Rochelle Area Trails

| Trail Name | Mileage | Usage | Difficulty | Blaze Color |
|---|---|---|---|---|
| Burnside | 3 | MB | ◆ | Red |
| Dearing | 0.9 | H/B | ■ | Green |
| Early | 1.6 | MB | ■ | Blue |
| Smyth | 1.3 | H/B | ■ | Orange |
| Smyth - return (on HBT) | 0.6 | H/B/E | ● | Orange |

H = Hiking, B = Biking, E = Equestrian, MB = Mountain Biking

● = Easy, ■ = Moderate, ◆ = Difficult

## Map Elements

- Bridge
- Earthworks
- Horse Trailer Parking
- Hospital
- Overlook
- Visitor Center & Park Office
- Parking
- Picnic Area
- Point of Interest
- Restrooms
- Major Road
- 4-Lane Highway
- Minor Roads
- State Forest
- Wildlife Management
- County Public Land
- High Bridge Trail State Park
- Other Nearby State Parks

NORTH

0 0.5 1 1.5 2 2.5 3 3.5 4 4.5 5 Miles

VIRGINIA STATE PARKS

Created by the Virginia State Parks GIS Team
www.virginiastateparks.gov 1-800-933-7275